



KEY PLAN

Flat carpet area - 1013 sq.ft.(2nd to13th floor)

Flat carpet area - 1013 sq.ft.(2nd to13th floor)

Flat carpet area - 1113 sq.ft.(14th to15th floor)

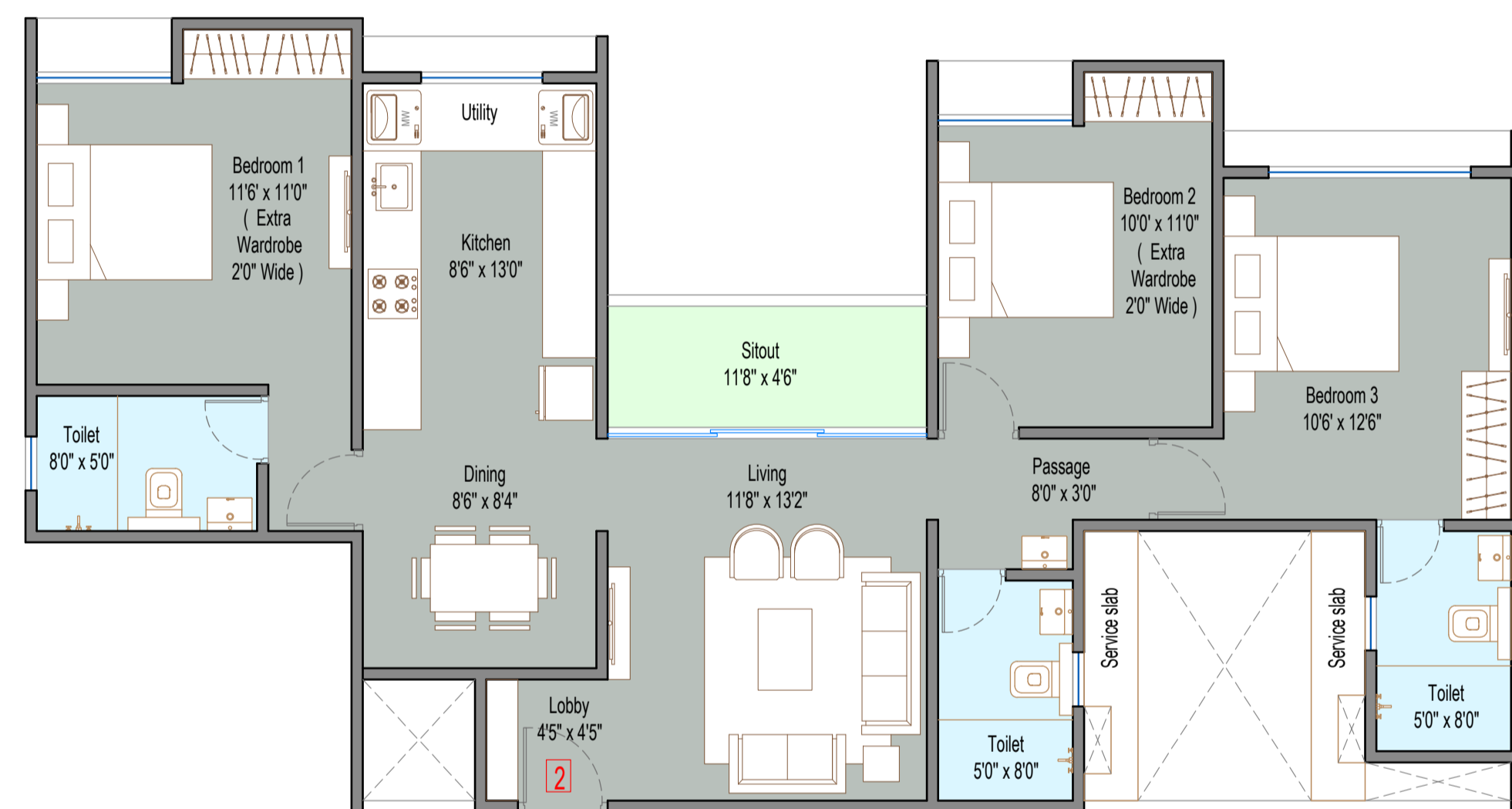

WING B - FLAT H1  
LOWER LEVEL FLOOR PLAN

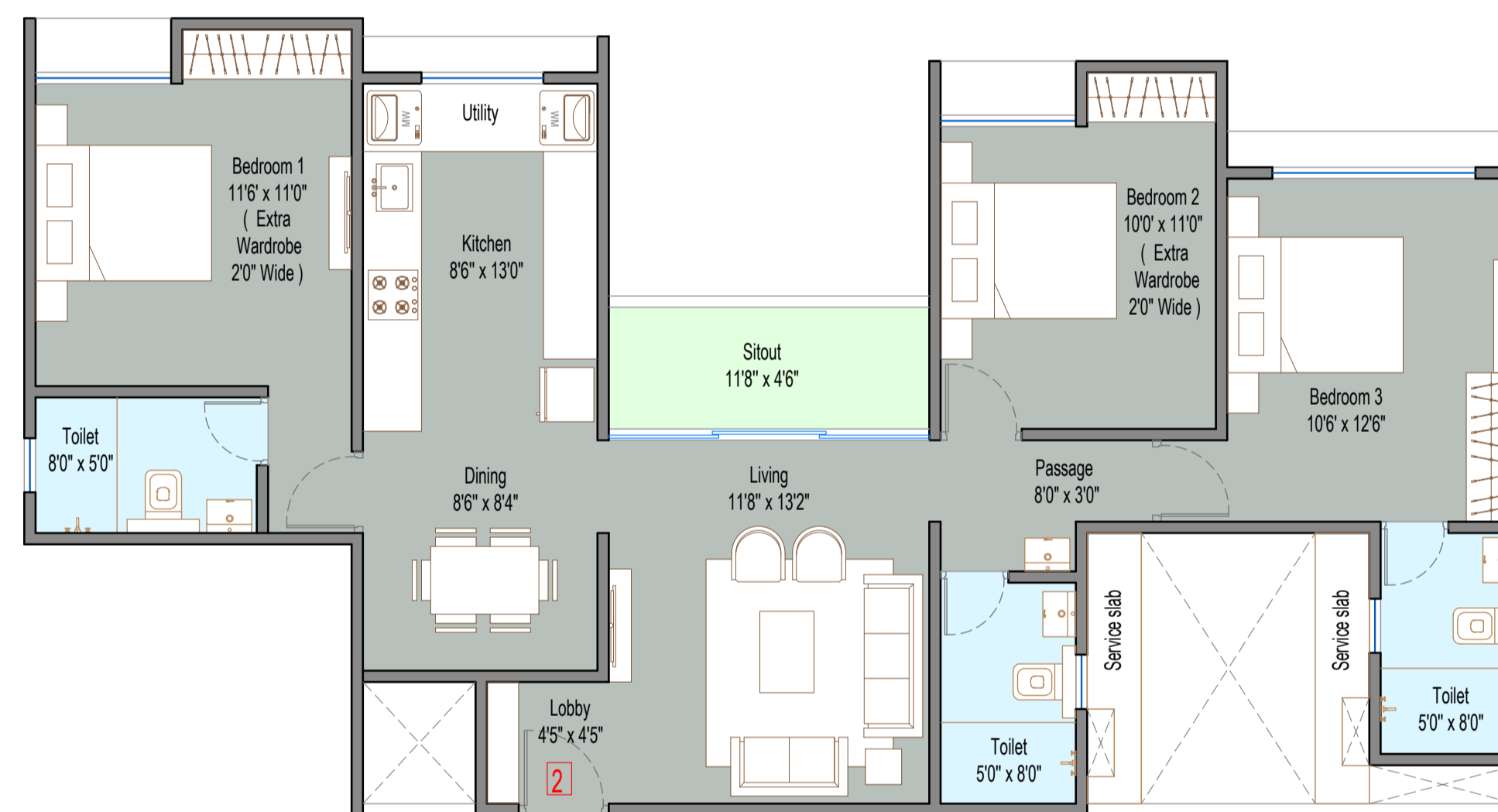

WING B - FLAT H2  
MIDDLE LEVEL FLOOR PLAN

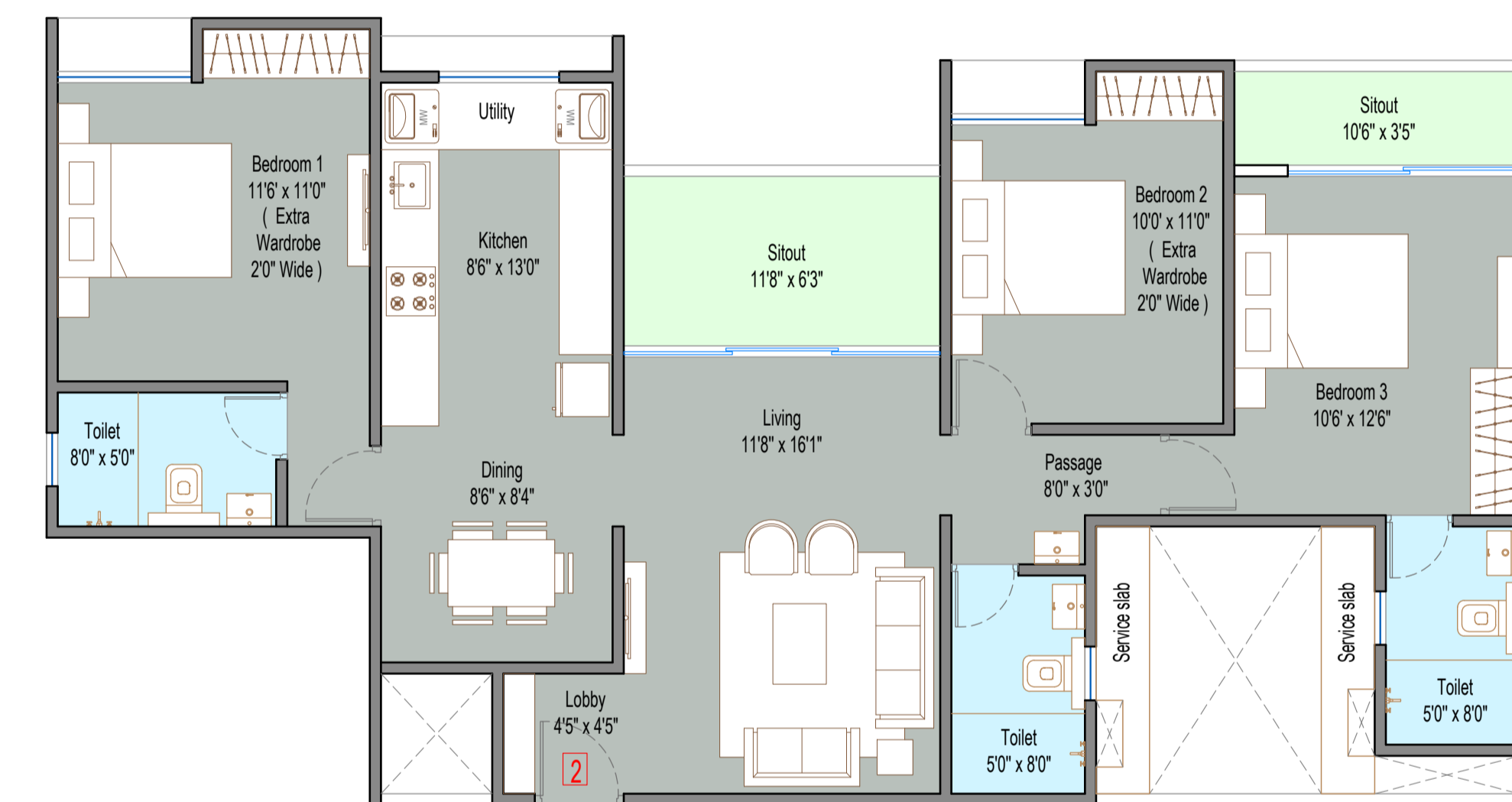

WING B - FLAT H3  
UPPER LEVEL FLOOR PLAN

Project name : Archana Nagar

Address: Erandwana

- Note:
- 1.This layout is subject to change as per final government demarcation, final zoning, & road widening and road rounding curvature by PMC.
  - 2.Also, This layout is subject to minor change as per final column positions, parking alignments & any other site conditions affecting the design.
  - 3.All these plans are subject to change as per final commencement by PMC & Fire department requirements.



architects and designers  
INDIA UK  
**STUDIO 55**  
1205/8 "Ganga Yamuna" Building  
Flat No.3, First floor, Off. J.M. Road  
Shivaji Nagar, Pune-411004  
www.studio55.in  
Phone: 020 25512505 | info@studio55.in  
This drawing is intellectual property of  
Studio 55 Architects,Pune  
copying without permission is prohibited.

NORTH

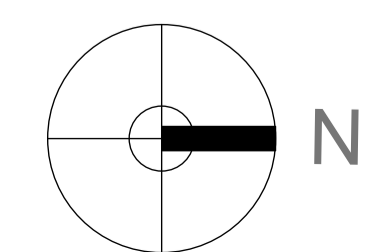

DATE

07.03.2026